

Plat of Survey

Being a part of the Southeast quarter (1/4) of Section 4,
Township 10 South, Range 2 West, Madison Township,
Williams County, Ohio.

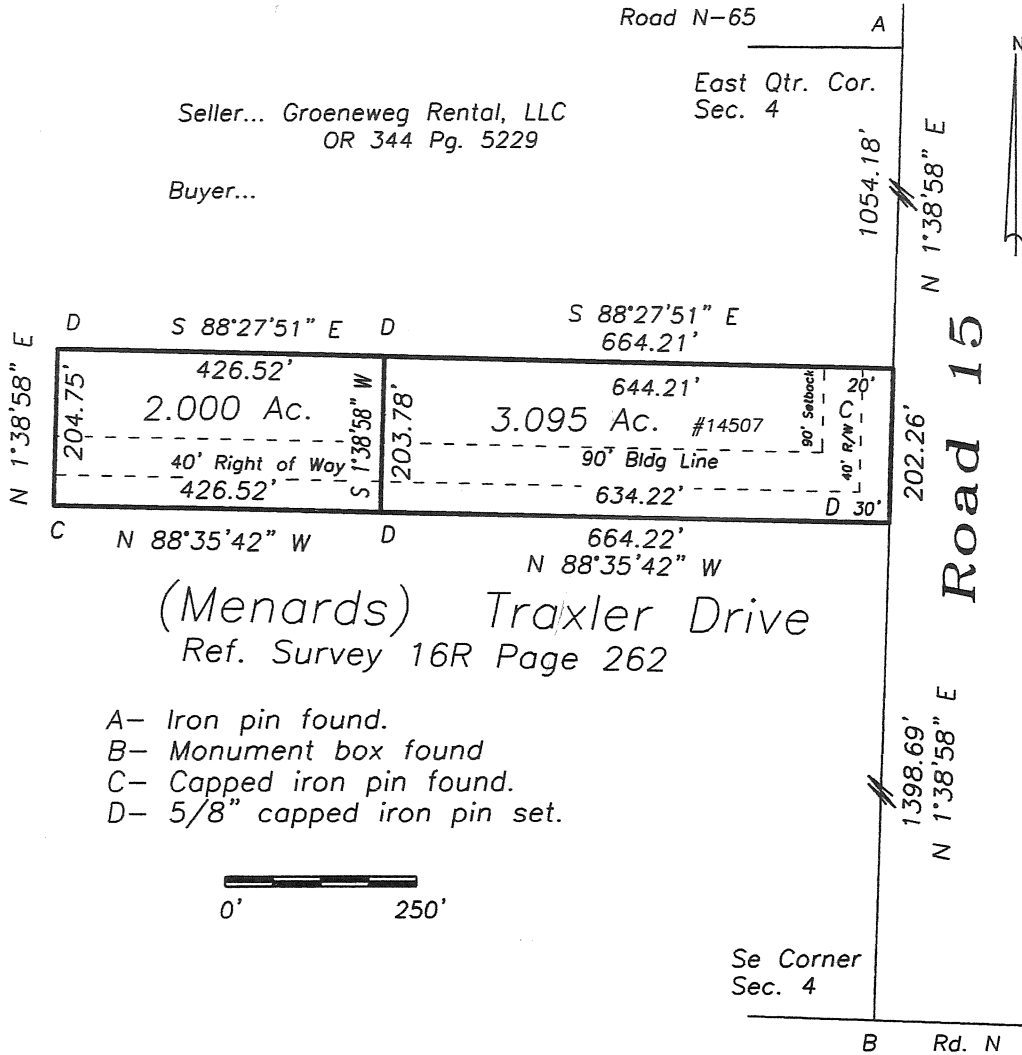

I do hereby declare that I surveyed the premises and prepared the above plat and that said plat is correct to the best of my knowledge and belief.

All dimensions are shown in feet and decimal parts thereof. This survey has been recorded in Volume 28R Page 176 of the Williams County Record of Surveys.

Thomas J Henry 7-26-21

Thomas J Henry, Registered Surveyor No. 6787

